Horizonto

Bello Horizonte
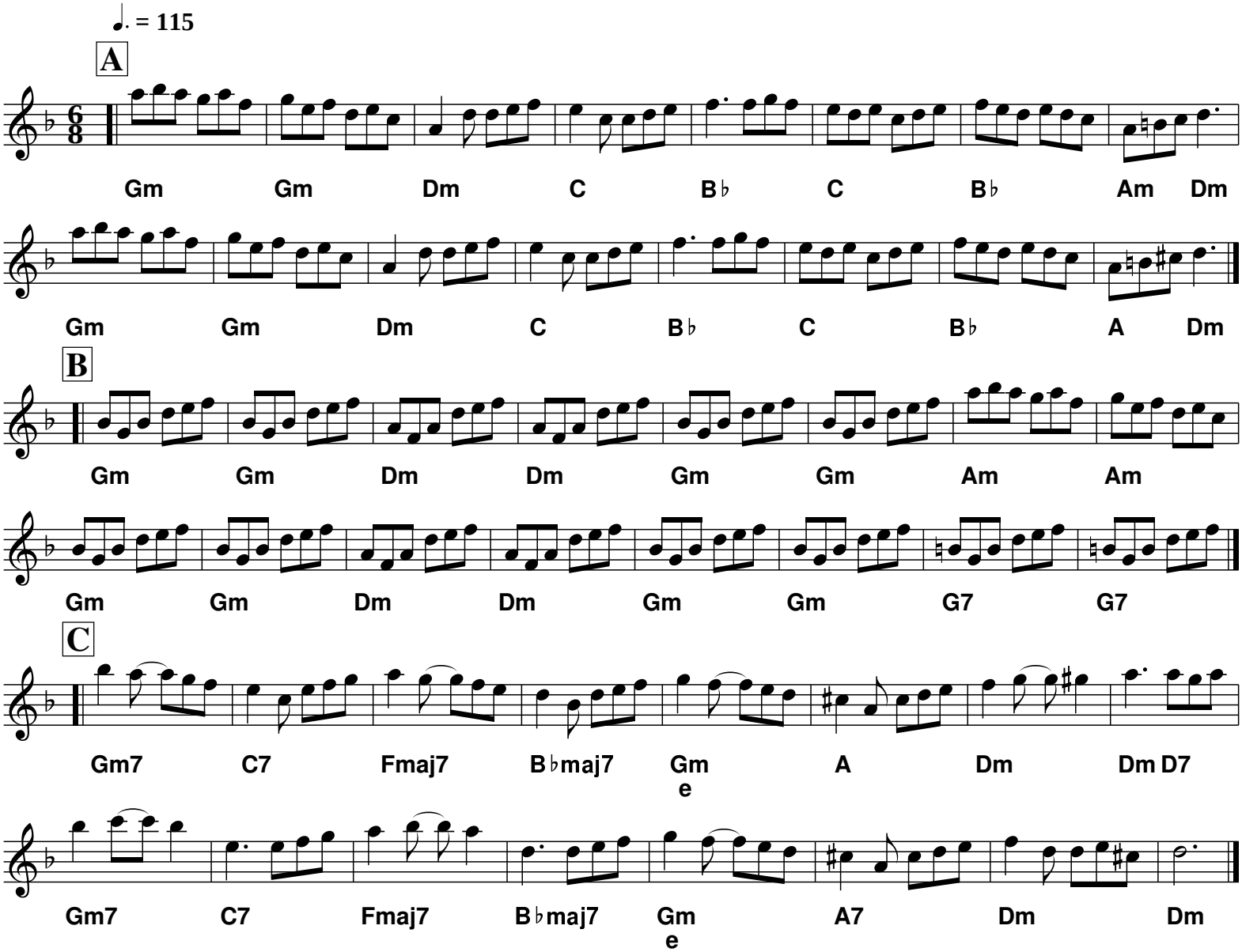
Paul James